

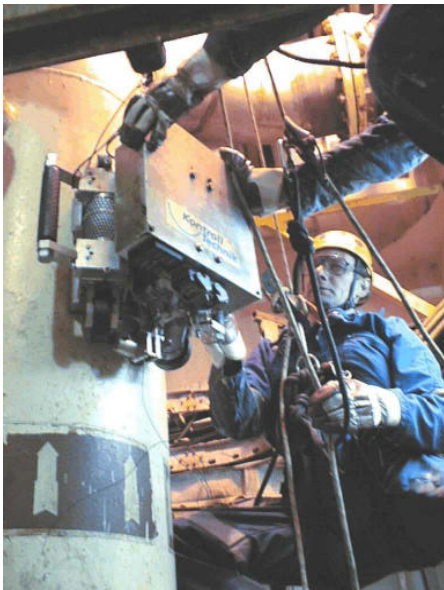

SLOFEC™

“Sample” Pipe Inpection Report



innospection Ltd.

Unit27 - WebbEllis IndustrialPark
WoodsidePark-Rugby
Warwickshire CV21 2NP
United Kingdom
Phone: +44 (0)01788547294
Fax: +44 (0)01788547299

Howemoss Drive
Kirkhill Industrial Estate
Dyce-Aberdeen-AB210GL
UnitedKingdom
Phone +44 (0)1224358524
Fax +44 (0)1224358510

www.innospection.com



Signal-displays with color-analysis-threshold

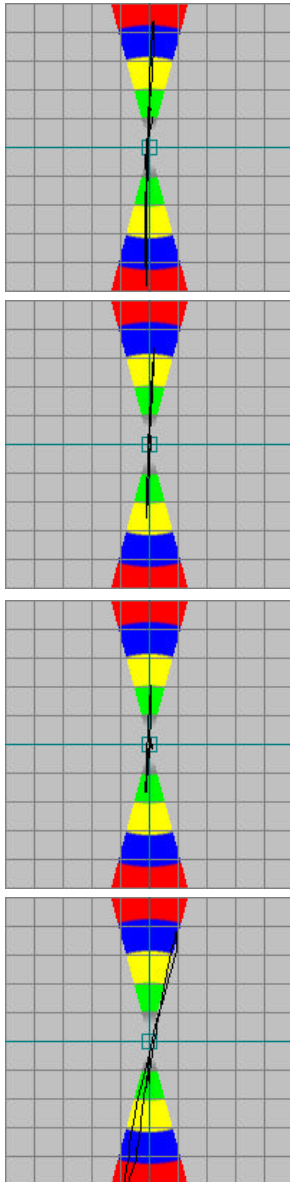

Colored C-Scan of Calibration Sample 16"x10mm

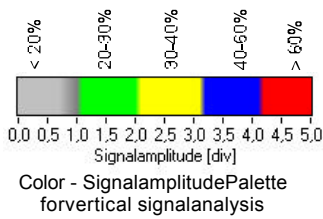
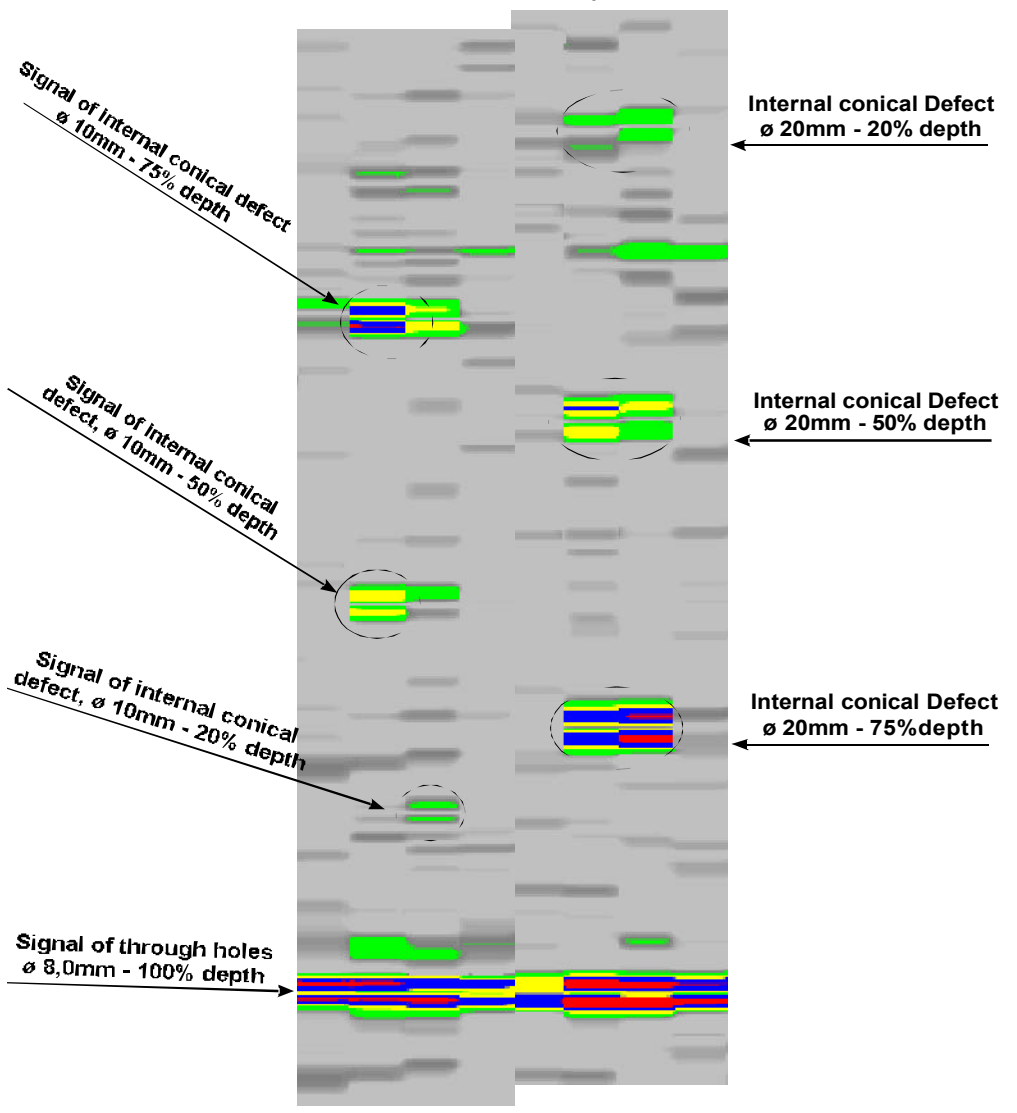

Remarks :

Calibration Scan

Client : OIL COMPANY
 Location : REFINERY
 Subject : Oil Rundown Lines
 Pipe Identif. : P-53

Section : 2

Date : July/Agust2000
 K-No. : 105/00



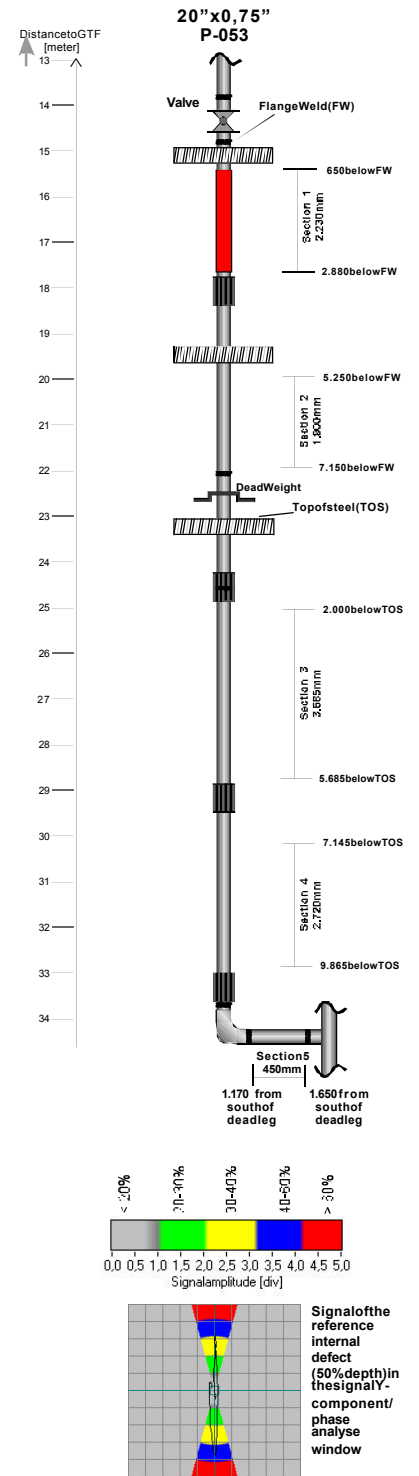
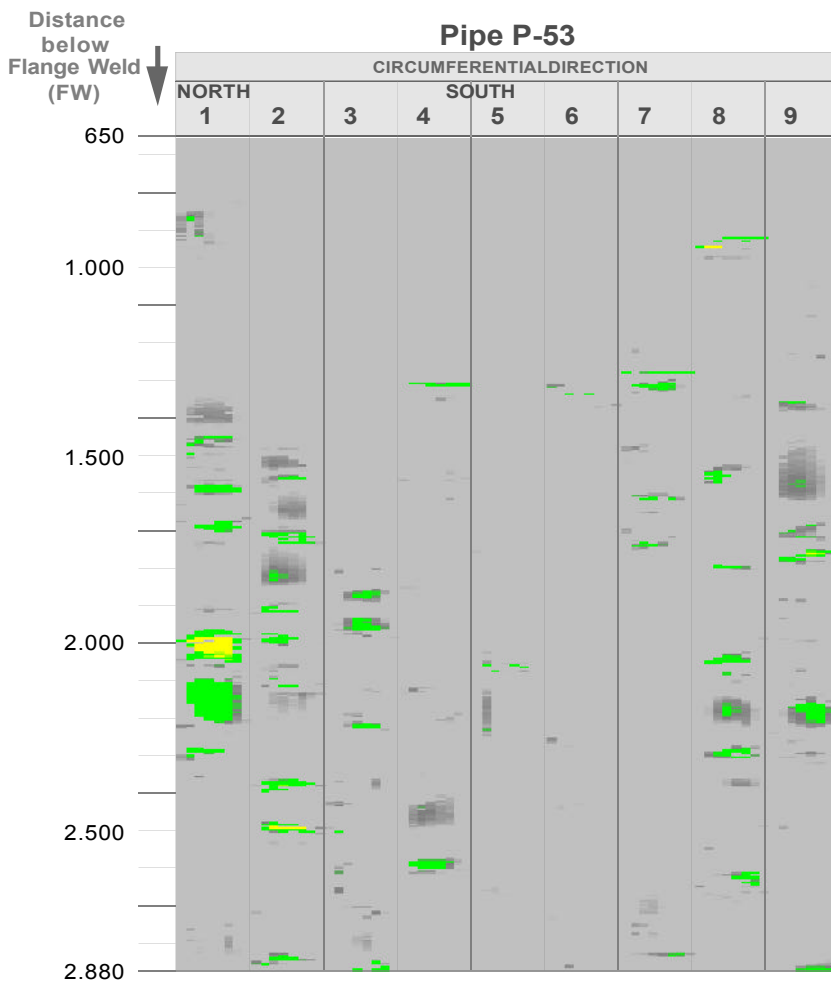

Remarks :

Client : OIL COMPANY
 Location : REFINERY
 Subject : Oil Run-down Lines
 Pipe Identif. : P-53

Section : 1

Date : July/Agust 2000
 K-No. : 105/00

SLOFEC™ - PipeScan Report



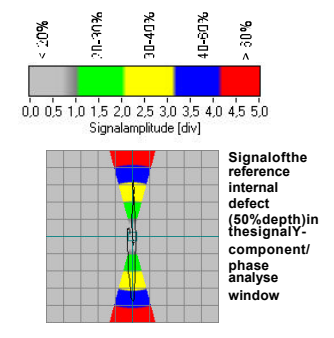
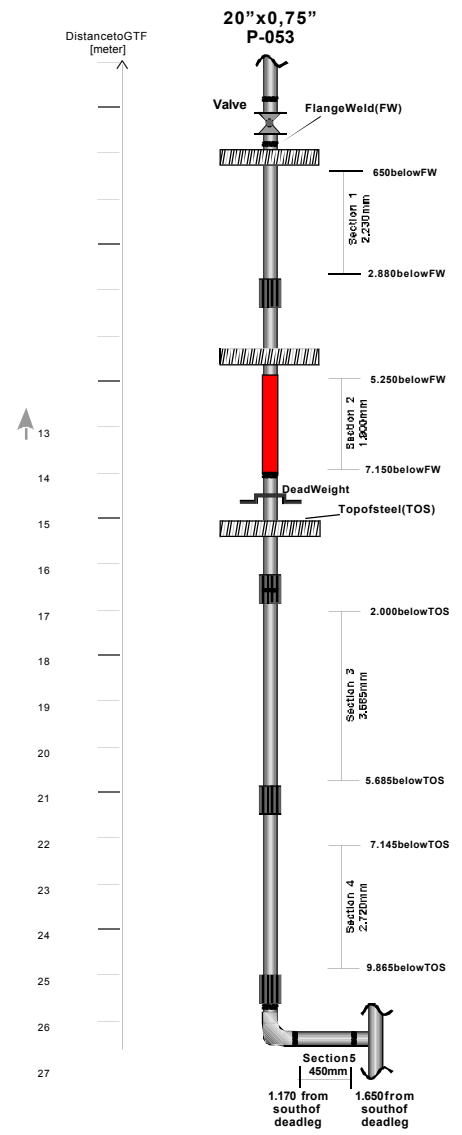
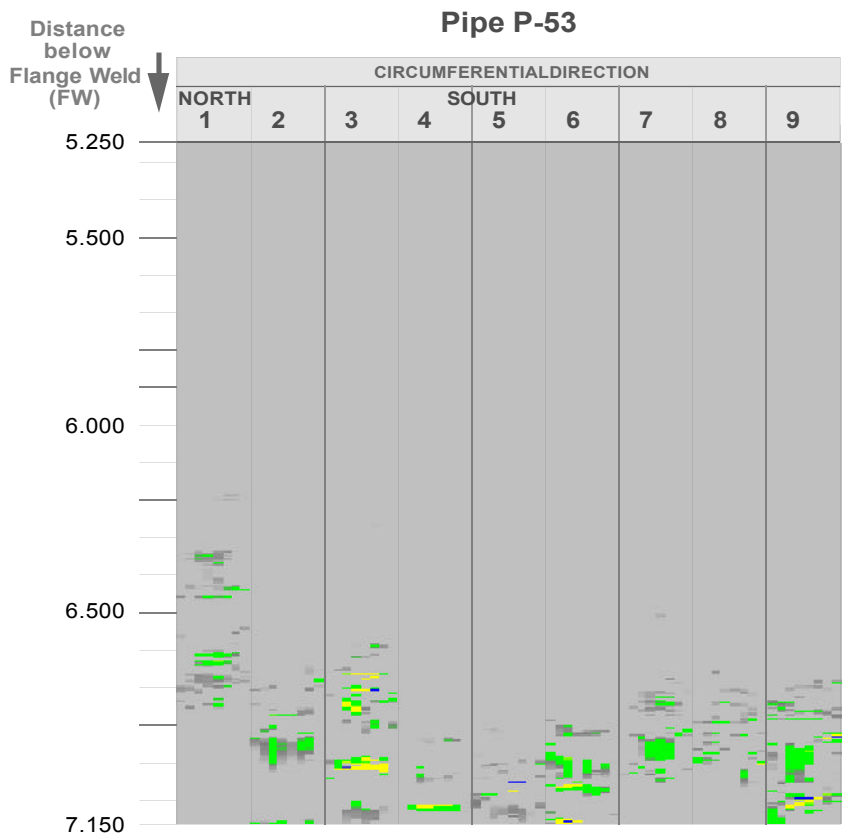

Remarks :

Client : **OILCOMPANY**
 Location : **REFINERY**
 Subject : **Oil Rundown Lines**
 Pipe Identif. : **P-53**

Section : 2

Date : **July/Agust2000**
 K-No. : **105/00**

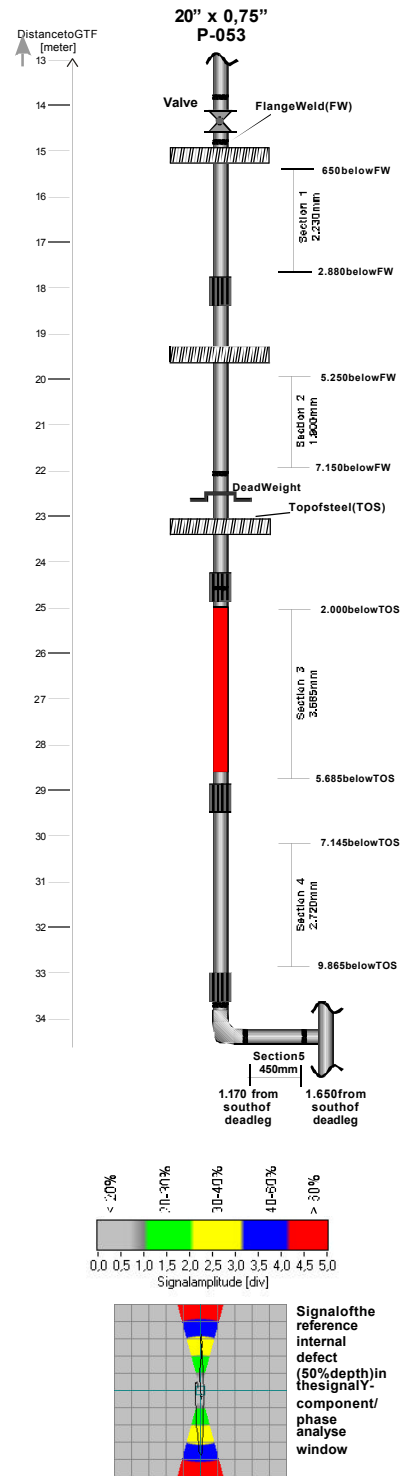
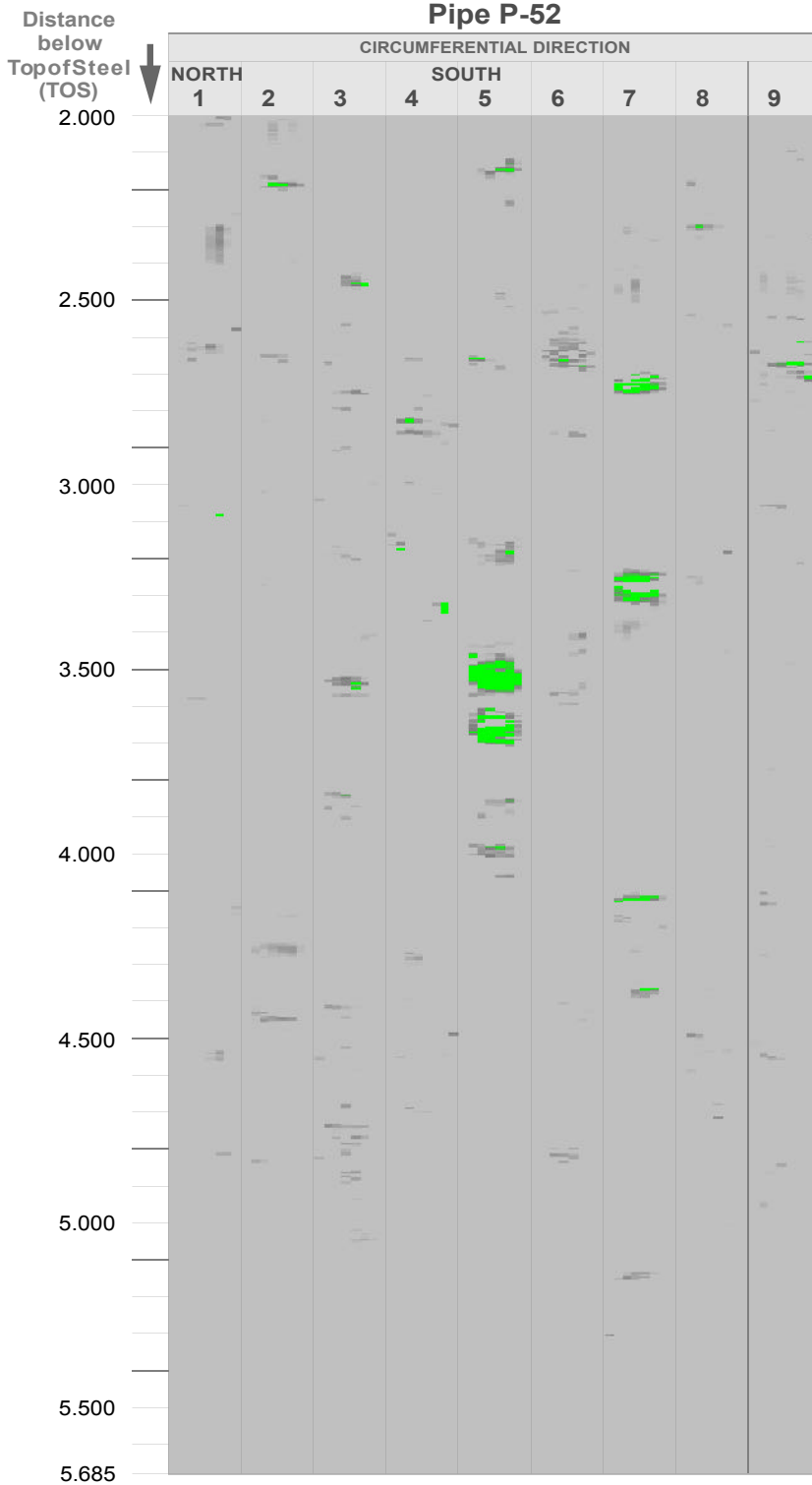

Remarks :

Client : OILCOMPANY
 Location : REFINERY
 Subject : Oil Rundown Lines
 Pipe Identif. : P-53

Section : 3

Date : July/Agust2000
 K-No. : 105/00

SLOFEC™ - PipeScan Report



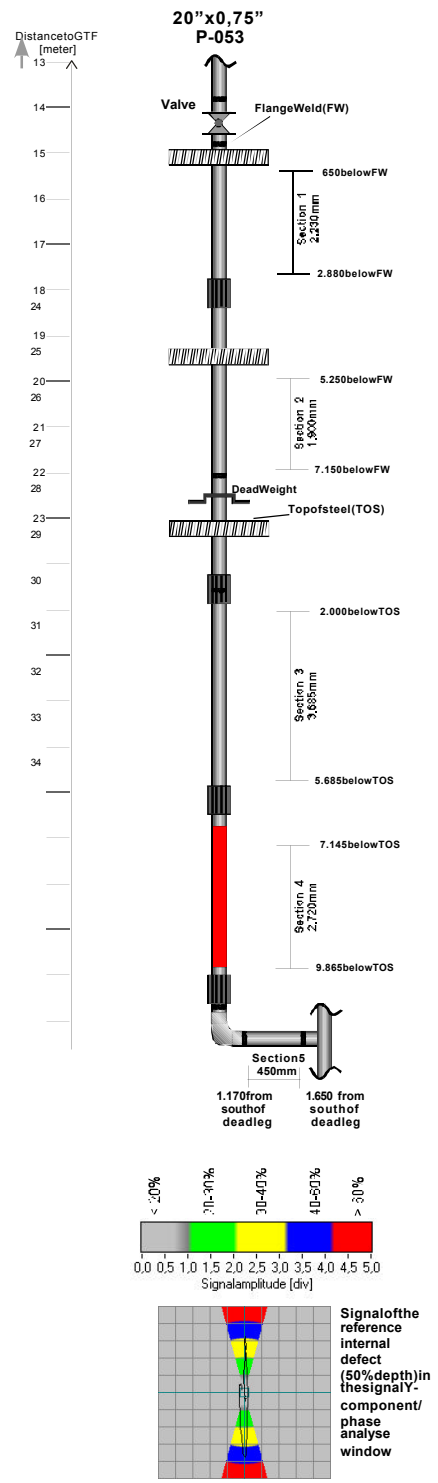
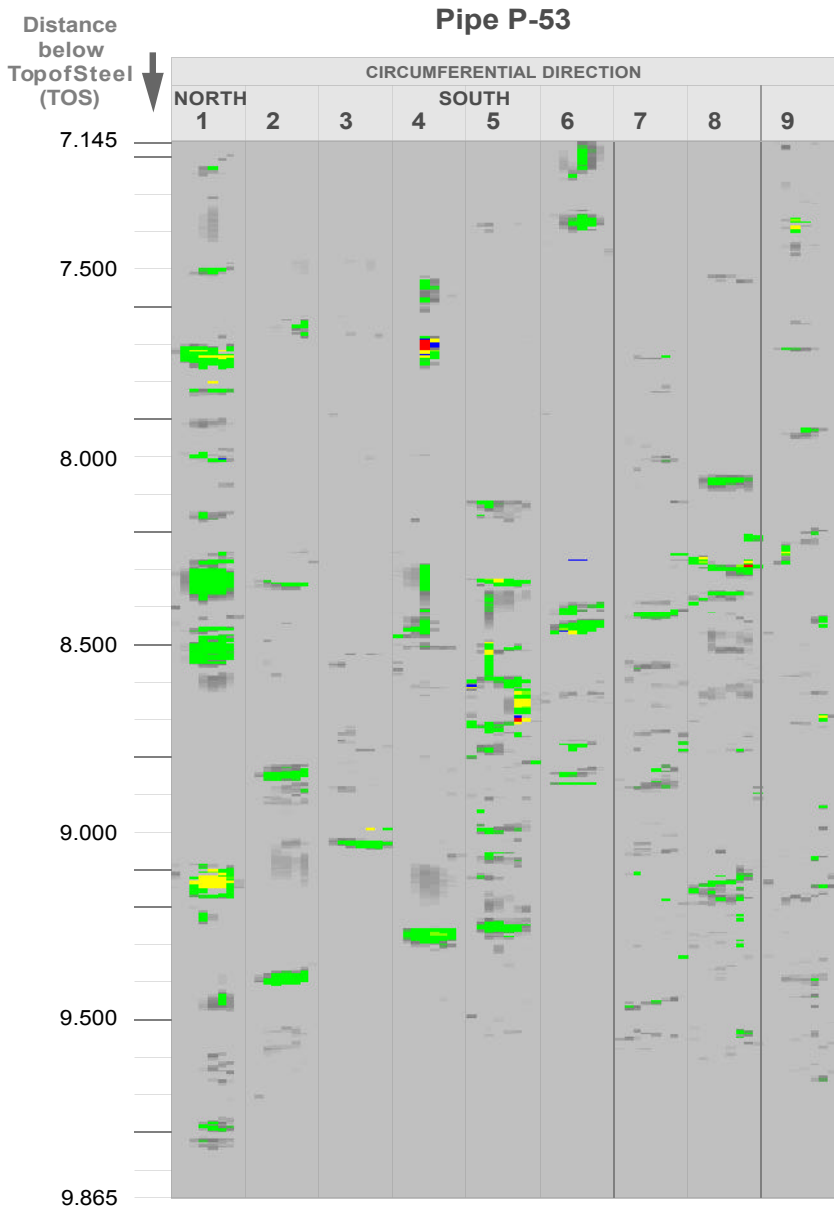

Remarks :

Client : **OILCOMPANY**
 Location : **REFINERY**
 Subject : **Oil Rundown Lines**
 Pipe Identif. : **P-53**

Section : 4

Date : **July/Agust2000**
 K-No. : **105/00**

SLOFEC™ - PipeScan Report

